



Diamantina

LOGAN RESERVE

House and Land Package



4 | 2 | 2

\$483,447

Lot 10

LOT 10

DIAMANTINA, LOGAN RESERVE.

SIZE: 350m²



PACKAGE INCLUDES:

- Council Approved Working Drawings All Fees & Charges.
- Ceiling Heights: 2590mm to Ground Floor.
- Westinghouse Oven, Cooktop and Rangehood.
- 20mm Smartstone Benchtops to Kitchen, Ensuite & Bathroom.
- Carpet with premium underlay & Tiling throughout Home.
- Daikin Split System Air Con. to Master Bed & Living Area.
- Three coat paint application to all internal walls.
- LED Downlights, Ceiling Fans and Power Points throughout.
- Designer Tapware throughout.

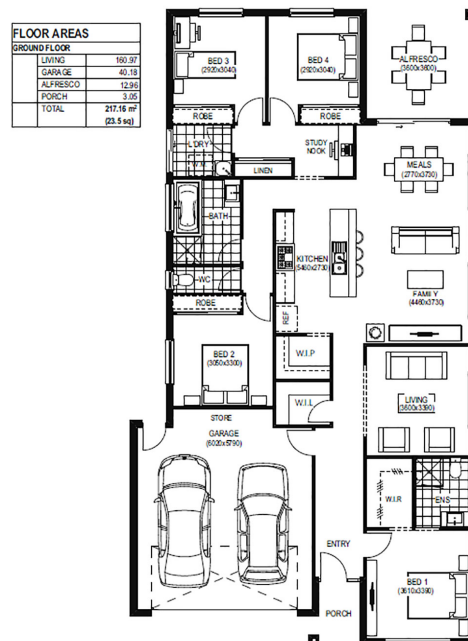

For more information

Phone: 0412 024 418 | Email: sales@diamantinaliving.com.au

THIS PUBLICATION IS FOR INFORMATION PURPOSES ONLY AND IS INTENDED TO BE GENERAL IN NATURE. ALL IMAGES, ILLUSTRATIONS AND RENDERS ARE FOR PRESENTATION PURPOSES, ARE NOT ACTUAL IMAGES OF THE DEVELOPMENT AND ARE INTENDED TO BE INDICATIVE ONLY. EVERY CARE IS TAKEN TO ENSURE INFORMATION CONTAINED IN THIS PUBLICATION IS ACCURATE AT THE DATE OF PRINTING HOWEVER THE DEVELOPER CANNOT GUARANTEE ITS ACCURACY AFTER THAT TIME. PROSPECTIVE PURCHASERS SHOULD CAREFULLY REVIEW ANY CONTRACT OF SALE, ENDORSED PLANS MAKE THEIR OWN ENQUIRIES AND OBTAIN INDEPENDENT ADVICE BEFORE PROCEEDING. THE LOT SIZES, LAYOUT AND MEANS OF ACCESS MAY CHANGE WITHOUT NOTICE AND THE DEVELOPER RESERVES THE RIGHT TO WITHDRAW OR ALTER ANY LOT OR STAGE LAYOUT AT ANY TIME AT ITS ABSOLUTE DISCRETION.

Proudly Developed By

LACEY DEVELOPMENTS